BRIGHT HERMOSA BUILDERS INC.	Document No.	Section No.
	Effective Date:	Revision No.
	PROCEDURAL MANUAL	
	EQUIPMENT OPERATION PROCESS	

OBJECTIVE	This procedure is intended to properly and document the daily equipment activity, it also ensures that the equipment must be used only when in good running condition.
SCOPE	This procedure includes the process from inspection up to equipment operation

Responsibility	Activities	Documents

Operational Equipment

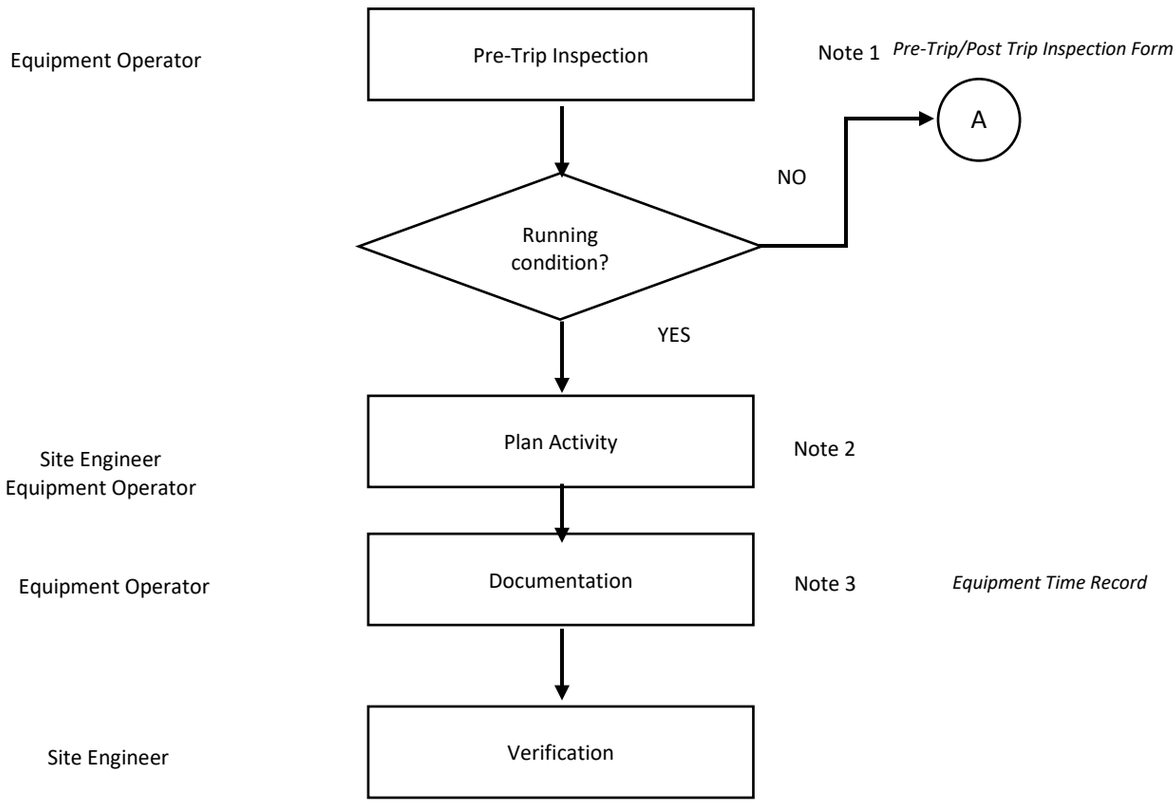

Non-Operational Equipment

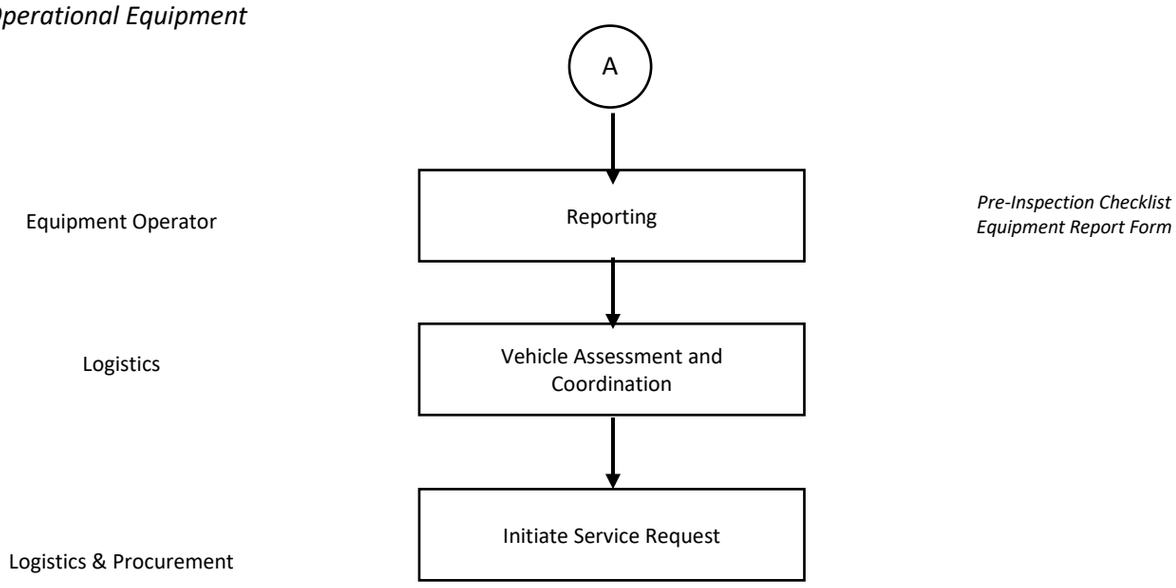

Procedure for Heavy Equipment Usage

Note 1 Equipment Operator Responsibilities:

- Before Operation:
  - Conduct a pre-operation inspection of the equipment, noting any defects or concerns.
  - Ensure all necessary safety equipment is available and in good condition.
  - Obtain the ETR form for the day.
- During Operation:
  1. Operate the equipment safely and in accordance with all regulations and guidelines.
  2. Fill out the ETR form accurately and completely:
     - Record the equipment identification number.
     - Log the start and end times of each operation.
     - Specify the activity performed (e.g., excavation, grading, material transport).
     - Indicate the project location where the equipment is being used.
     - Note any unusual events or observations.
- After Operation:
  1. Conduct a post-operation inspection of the equipment.
  2. Refuel or recharge the equipment as needed.
  3. Submit the completed ETR form to the site engineer for verification.

Note 2. Site Engineer Responsibilities:

- Daily Verification:
  1. Coordinate and plan the activities for the Heavy Equipment for efficient utilization of equipment.
  2. Review each ETR form submitted by the equipment operators.
  3. Verify the accuracy of the information provided, including:
     - Equipment usage times
     - Activities performed
     - Project locations
  4. Address any discrepancies or concerns with the equipment operator.
  5. Sign and date the ETR form to indicate verification.

Note 3. Record Keeping:

- Maintain Records:
  1. Store all verified ETR forms in a secure and organized manner.
  2. Keep records readily available for review by authorized personnel.
  3. Use the ETR data for:
     - Equipment utilization analysis
     - Project cost tracking
     - Maintenance scheduling

Equipment Time Record (ETR) Form

Date: _____

Equipment ID: _____

Operator Name: _____

Start Time	End Time	Activity	Project Location	Notes

Additional Considerations

- Training: Ensure all equipment operators are properly trained and certified to operate the specific equipment.
- Safety: Emphasize safety protocols and procedures at all times.
- Equipment Maintenance: Use ETR data to schedule regular maintenance and repairs to keep equipment in optimal condition.
- Data Analysis: Utilize ETR data to identify opportunities for process improvement and cost reduction.

Procedure for Heavy Equipment Usage (with Non-Operational Equipment)

1. Equipment Operator Responsibilities:

- **Before Operation:**
  1. Conduct a pre-operation inspection of the equipment.
  2. **If the equipment is NOT in running condition:**
     - Immediately inform the Logistics Associate or Officer.
     - Fill out a separate "Equipment Report Form", detailing the observed issues.
     - Do NOT operate the equipment.
- **During & After Operation:** (Follow the same steps as in the original procedure if the equipment is operational)

2. Logistics Officer Responsibilities:

- **Upon Notification:**
  1. Receive the "Equipment Defect Report" from the operator.
  2. Verify and assess the reported problem:
     - Conduct a visual inspection of the equipment.
     - If necessary, operate the equipment to confirm the issue.
     - Consult with the operator for further details.
- **Coordinate Repair:**
  1. If the issue can be resolved on-site:
     - Arrange for a mechanic or technician to visit the site and perform repairs.
  2. If the issue requires off-site repair:
     - Coordinate with the supplier or authorized service center for equipment pick-up and repair.
  3. Maintain communication with the repair provider to track progress.
  4. Update the "Equipment Report Form" with repair details and timeline.
- **Equipment Return to Service:**
  1. Once repaired, verify the equipment is in proper working condition.
  2. Update the equipment's maintenance records.
  3. Inform the operator that the equipment is ready for use.

Records Generated

1. Pre-Trip/Post-Trip Inspection Form
2. Equipment Time Record
3. Equipment Report Form

Prepared by:	Reviewed by:	Recommending Approval by:	Approved by:
Marcone John Perea *Office Engineer*	**Mark Anthony Pajes** *Project Engineer*	**Nemesia P. Baylon** *Development Director*	**Adrian Carlo Escay** *President & CEO*